

THE STATE OF SOUTH CAROLINA,  
COUNTY OF Greenville

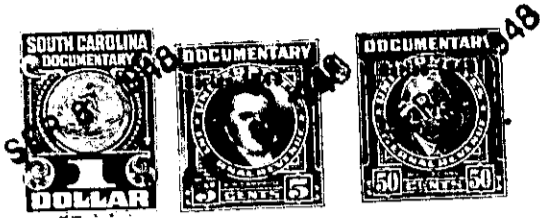

For True Consideration See Affidavit  
Book 11 Page 196

KNOW ALL MEN BY THESE PRESENTS, That... I, W. H. Huff  
in the State aforesaid, in consideration of the sum of Ten dollars (\$10.00) and other  
valuable considerations Dollars  
to me in hand paid at and before the sealing of these presents  
by Flora May Spencer  
(the receipt whereof is hereby acknowledged), have granted, bargained, sold and released, and by these  
presents do grant, bargain, sell and release unto the said Flora May Spencer

all that piece, parcel or lot of land in Paris Mountain Township, Greenville  
County, State of South Carolina. Having the following metes and bounds to-wit:  
Beginning at a stake on the East side of the Farr's Bridge Road, joining  
land of H. L. Huff. The same being known as a part of the estate of  
Mrs. M. J. Huff, known as tract #5, adjoining the land of Berea Church,  
and tract #6. Beginning at an iron pin in the middle of the road, and  
running S.20.E.85 feet, thence; N.60.E. 180 feet more or less; thence  
N.4.E.120½ feet to Duncan Road to a pin; thence S.49 W. with road 200 feet  
more or less to the beginning corner, to a stone,  
Thence from said stone N.19 W.85 feet with road; thence N.46.50 E. 240 feet  
~~more or less~~ 240 feet more or less, at the forks of the road, thence with  
said road S. 32½ E. 250 feet to a stone; thence N. 37 E. 6 chains and  
40 links to a pine stump; thence S. 5 W. 13 chains and 10 links to the  
beginning corner. This is a part of the land deeded to W. H. Huff by  
H. L. Huff and M. M. Burdine, M. N. Ward, deacons of Berea Baptist  
Church, and also a part of the land deeded to W. H. Huff by H. L. Huff,  
and recorded in Vol.201, page 364. Also recorded in Vol. 243, page 27.

*See correction deed  
399/100*

The above described land is a part of land the same conveyed to me by  
H. L. Huff, M. M. Burdine, M. N. Ward, deacons, and H. L. Huff on the 3rd day of Dec.  
1937, and Feb. 28, 1942. 19 , deed recorded in office Register of Mesne Conveyance for  
Greenville County, in Books, 243, 201 Page 27, 364

TOGETHER with all and singular the Rights, Members, Hereditaments and Appurtenances to the  
said Premises belonging, or in anywise incident or appertaining.

TO HAVE AND TO HOLD all and singular the Premises before mentioned unto the said  
Flora May Spencer  
her Heirs and Assigns forever.